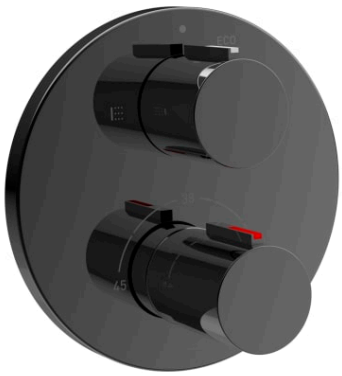

T-1000

Built-in thermostatic bath-shower mixer with diverter-flow regulator. To completed with RocaBox A525869403

TECHNICAL DRAWINGS

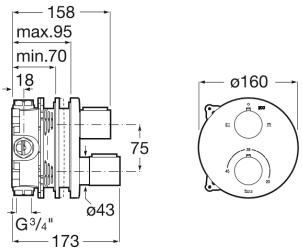

FEATURES

Application place: Bathtub, Shower

Diverter-flow regulator

Faucet type: Thermostatic

Installation type: Built-in

Temperature selection

Type of cartridge: Thermostatic



Evershine



Quick reaction



Safety 38°

© Copyright 2026, Roca Sanitario, S.A. - All rights reserved | 25-11-2026 | https://www.eg.roca.com/products/built-thermostatic-bath-shower-mixer-diverter-flow-regulator-completed-rocabox-a525869403-5A0C09CN0?sku=A5A0C09CN0