

T-1000

Thermostatic wall-mounted bath-shower mixer with diverter-flow regulator

TECHNICAL DRAWINGS

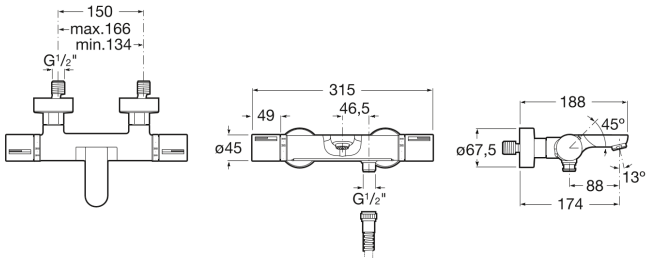

FEATURES

Application place: Bathtub, Shower

Diverter-flow regulator

Faucet type: Thermostatic

Installation type: Wall-mounted

Maximum width between connections (mm): 166

Minimum width between connections (mm): 134

Temperature selection

Type of cartridge: Thermostatic

Water connection thread: 1/2"

Evershine

Quick reaction

SafeTouch

Safety 38°

© Copyright 2026, Roca Sanitario, S.A. - All rights reserved | 23-11-2026 | https://www.eg.roca.com/products/thermostatic-wall-mounted-bath-shower-mixer-diverter-flow-regulator-5A1209CN0?sku=A5A1209CN0



T-1000



The smart thermos for shower and bath-shower appliccations. Thermostatic faucets collection with fully up-to-date features and plain lines in high quality finishes.

INSTALLATION AND USER MANUALS

Installation Handbook

© Copyright 2026, Roca Sanitario, S.A. - All rights reserved | 23-11-2026 | https://www.eg.roca.com/products/thermostatic-wall-mounted-bath-shower-mixer-diverter-flow-regulator-5A1209CN0?sku=A5A1209CN0